Santa Arrives On Fire Truck



Santa Claus and Mrs. Claus arrived in Wheeling last Saturday aboard a bright red fire truck. The truck, manned by volunteer firemen, picked up Santa at the airport where he flew in from the North Pole. (PROGRESS photo)

Wheeling Progress
Dec 29 1956

This instant picture taken with
620119 T600 Polaroid® film by Polaroid Corporation. Printed in U.S.A. 8/95



Season's Greetings

FROM YOUR FRIENDS
AT
BILL STASEK CHEVROLET

Compliments of

Wheeling Historical Society, Wheeling, Ill.









Wheeling Progress

Children Get "Goodies"

Dec 29 1956

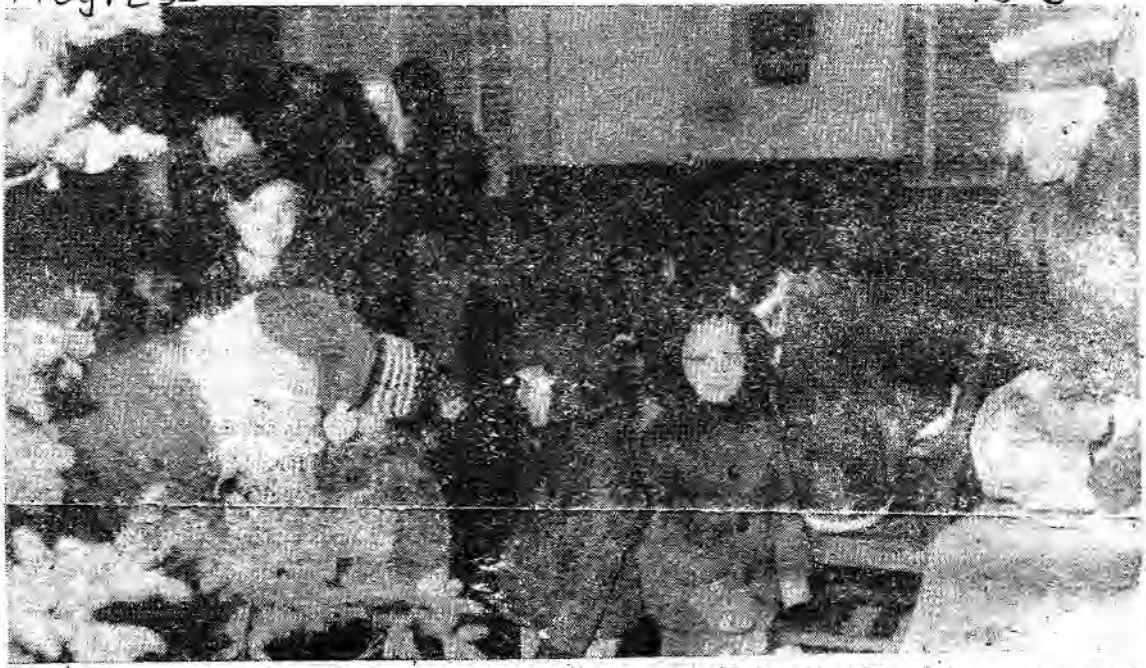

Santa (left) and Mrs. Claus are shown talking to some of the 500 children who came to see the Claus family at the fire house last Saturday. The children were given bags of candy and presents. The Lions played the part of Santa's helpers for the visit. (PROGRESS photo)













Santa Clause

Santa Clause.



Dear Santa Clause,

For Christmas I would like Doctor Dreadful food lab. I would also like a new pocahontas coloring book if there is one and a package of markers I would also like the game Wild Wolly. I also would like doddle bear and baby born. Thank you for all of the toys that you gave me every Christmas. I forgot I would like a book light.

Merry Christmas!

Love: Kari Stutzman

12-14-95

© Hallmark Cards, Inc.

Enclosed are photos taken in 1986 + 1987 at Lollipop Lane for Santa's Photo Albums.

Sincerely,

Patricia Armitage
156 Coral Ln.
Wheeling, IL

LONGABERGER BASKETS® LONGABERGER BASKETS®

Enclosed are photos from Christmas 1993. It was our first visit to Candy Lane Lane and it was wonderful!
We are looking forward to returning for Christmas 1994. It won't be long now!

Sincerely,

Debby Hughes



LONGABERGER BASKETS® LONGABERGER BASKETS®
LONGABERGER BASKETS® LONGABERGER BASKETS® LONGABERGER BASKETS®
LONGABERGER BASKETS® LONGABERGER BASKETS® LONGABERGER BASKETS®
LONGABERGER BASKETS® LONGABERGER BASKETS®





A PIONEER PRESS NEWSPAPER

12-11-97 COUNTRYSIDE NEWS



Cathryn Scott/Pioneer Press

Wheeling Park District



School Newsletter

December 1997

Happy Holidays

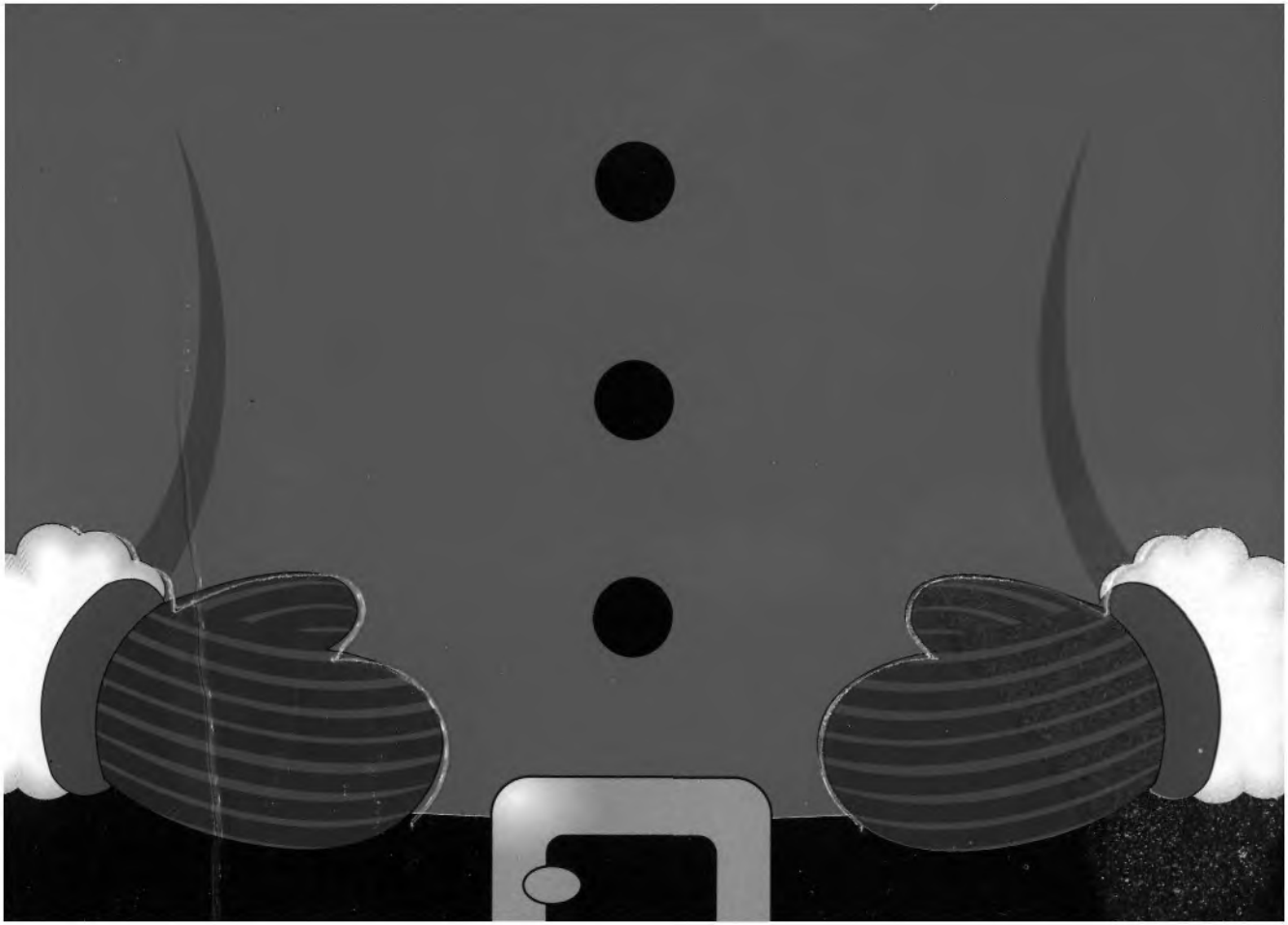

THE WHEELING HISTORICAL SOCIETY PRESENTS

LOLLIPOP LANE 2009

We hope you have enjoyed visiting Mr. and Mrs. Claus at Lollipop Lane in Wheeling, Illinois. Special thanks go to our volunteers, sponsors, cookie makers, Wheeling Park District and YOU! This photo has been generously donated by Bill and Bob Stasek of Stasek Chevrolet.

We wish you all a very Merry Christmas!